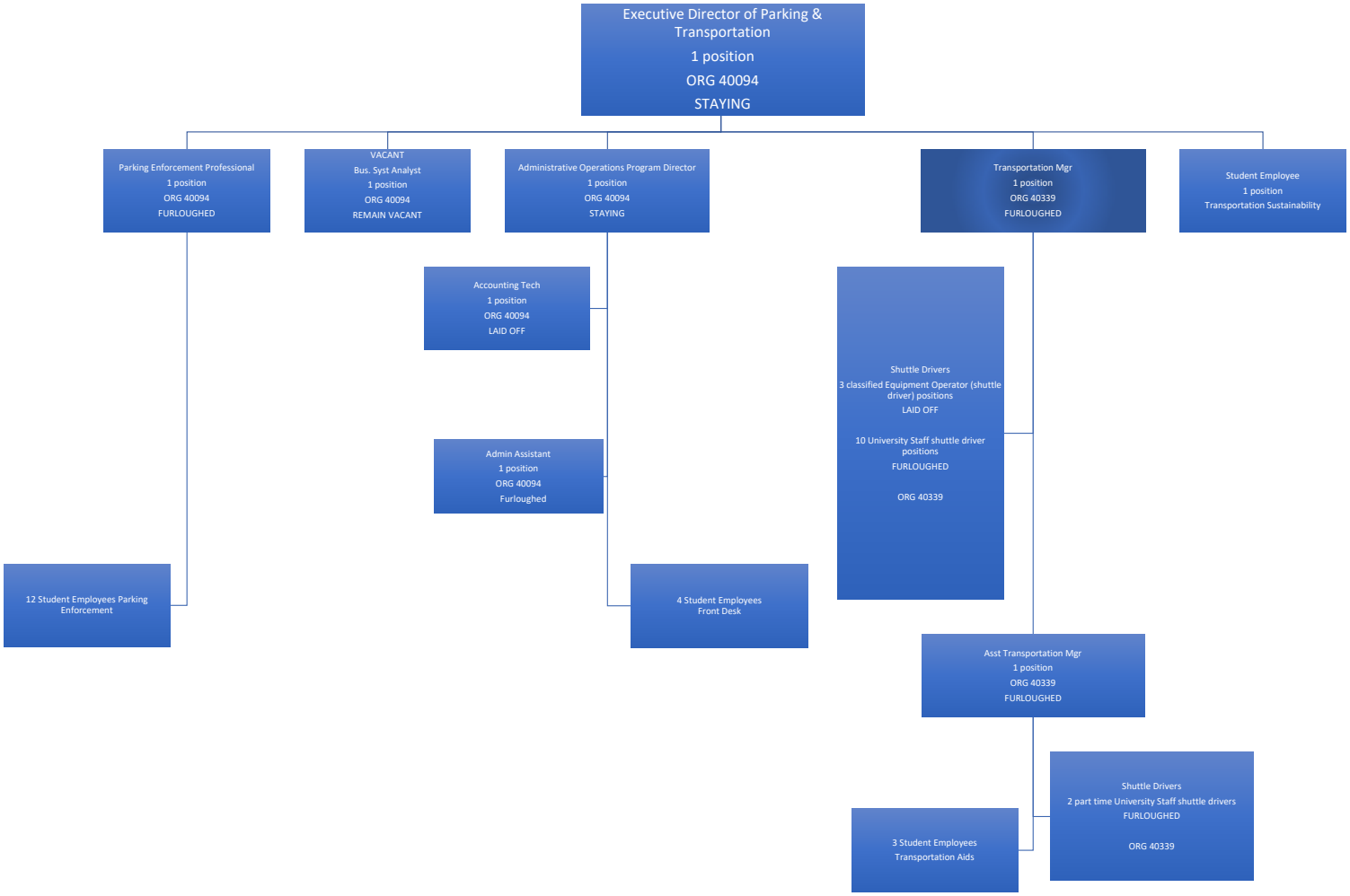Parking & Transportation Organization - New Proposal